



# Ted Hale Rowing Pty. Ltd.

PO Box 833, Tweed Heads, NSW 2486  
 Phone: 07 55 368 960 Fax: 07 55 368 129  
[ted@tedhalerowing.com.au](mailto:ted@tedhalerowing.com.au)  
[www.tedhalerowing.com.au](http://www.tedhalerowing.com.au)  
 ABN: 43002915942

## ORDER SPECIFICATIONS FORM

Please fill out the following specifications form (by completing each \*field) to confirm your order details:

\* 1. Name of Club/School/Institution or person submitting order:

NAME: \_\_\_\_\_

ADDRESS: \_\_\_\_\_

Phone: \_\_\_\_\_

Email: \_\_\_\_\_

\* 2. Name of contact person

NAME: \_\_\_\_\_

ADDRESS: \_\_\_\_\_

Phone: \_\_\_\_\_

Email: \_\_\_\_\_

\* 3. TYPE OF BOAT: 8+ 4+ 4- 4X 4X+ 2- 2X 1X \* 4. BOAT: NEW / USED

* 5. RIGGING:	MKI (3 Point)	AFT (Stem)	MKII (Bow)	BOW Mounted Wing	BOW Mounted Wing
TRAINING	Aluminium	Aluminium/Magnesium	Aluminium/Magnesium	Aluminium/Magnesium	Carbonfibre
Aluminium	(Black)	Alloy Aircraft Frame (Grey)	Alloy Aircraft Frame (Grey)	Alloy Aircraft Frame (Grey)	Moulded (Black)

\* 6. CONSTRUCTION: Carbonfibre/Kevlar/Honeycomb Fibreglass/Honeycomb Fibreglass

\* 7. Colour of HULL: \_\_\_\_\_ \* 8. Colour of TAPE: \_\_\_\_\_ \* 9. Boat Name: \_\_\_\_\_

\* 10. DELIVERY OF BOAT REQUIRED: YES/NO \* 11. AVERAGE WEIGHT OF CREW: \_\_\_\_\_ KG

\* 12. SHOE SIZES: BOW = \_\_\_ 2 = \_\_\_ 3 = \_\_\_ 4 = \_\_\_ 5 = \_\_\_ 6 = \_\_\_ 7 = \_\_\_ 8 = \_\_\_

\* 13. STEERING SHOE: Right / Left in \_\_\_\_\_ seat number

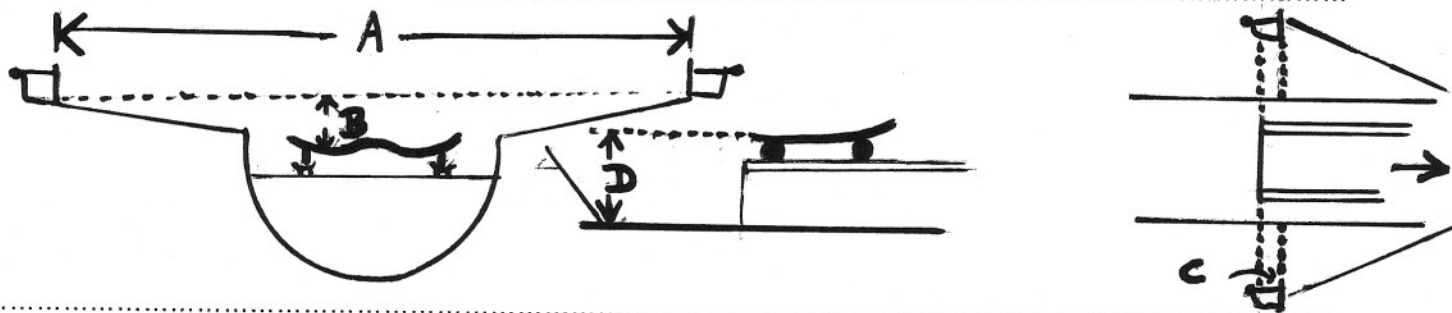

\* 14. SPAN (A): \_\_\_\_\_ mm (Sculling) \* 15. 1/2 SPAN (A): \_\_\_\_\_ mm (Sweep)

\* 16. HEIGHT (B): \_\_\_\_\_ mm (Seat to Top) \* 16. HEIGHT (D): \_\_\_\_\_ mm (Heel to Seat)

\* 17. PIN POS (C): \_\_\_\_\_ Square 0mm / 25mm / 50mm / 75mm (End of Square)

NON-WARRANTY: Our equipment is manufactured for training or competition use and is therefore built to minimum weight requirements. As it is frequently used under high physical or mental stress, NO guarantee on warranty is offered. However, any breakage that occurs within 12 months of purchase and that appears due to faulty workmanship will receive consideration for free repair. It will remain the company's prerogative to decide whether or not the goods will be prepared free of charge.

This Company will not be responsible for any loss or damage caused to equipment whilst it is being transported or stored at our premises, whether due to negligence of this firm or by accident. This condition also applies to new equipment or repairs once it leaves our factory, or in instances where it is stored for periods exceeding 7 days after completion and, awaiting pick-up by the customer. Special insurance can be arranged upon written request.